



IMSOS
INDIAN MUSCULOSKELETAL ONCOLOGY SOCIETY



**Rajiv Gandhi Cancer Institute
and Research Centre**

A Unit of Indraprastha Cancer Society
Registered under "Societies Registration Act 1860"

DOA - IMSOS

CME: GIANT CELL TUMOR & PATHOLOGICAL FRACTURES

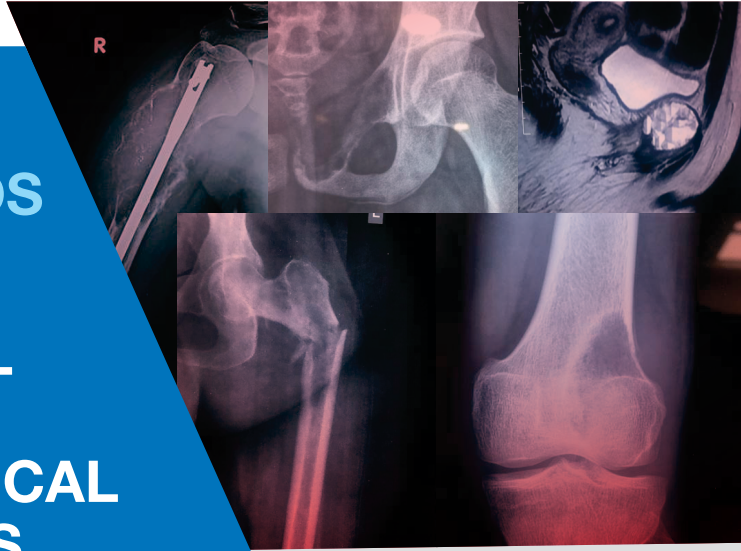

Course Chairman

Dr. Ramesh Kumar, President - DOA

Course Director

Dr. Ashish Gulia, Secretary - IMSOS

Organizing Secretary

Dr. Manish Pruthi

Consultant - Musculoskeletal Oncology
RGCIRC

Date: Sunday, 22nd April 2018

Venue: Hotel Crowne Plaza, Rohini, Delhi

Time: 08:00 am - 05:00 pm

For more information / registration, please contact:

Mr. Prashant

M: +91 - 88009 09900 | E-mail: gctpf2018@gmail.com | Tel: +91 - 011 - 4702 2157



IMSO
INDIAN MUSCULOSKELETAL ONCOLOGY SOCIETY



**Rajiv Gandhi Cancer Institute
and Research Centre**

A Unit of Indraprastha Cancer Society
Registered under "Societies Registration Act 1860"

Dear Friends,

Greetings from Rajiv Gandhi Cancer Institute and Research Centre, New Delhi!

It gives us immense pleasure to invite you all to CME on **“Giant Cell Tumors and Pathological Fractures”** to be held on Sunday, 22nd April 2018, at Hotel Crown Plaza Hotel, Rohini, Delhi.

Giant cell tumors are locally aggressive bone tumors with controversial management strategies, especially in the recurrent setting. Moreover, newer insight into the biology of this disease has brought forth many advances in the treatment options available.

Pathological bone fractures are common complications of metastatic disease and sometimes are associated with primary bone neoplasms. There remains a confusion about how to go ahead with the evaluation and treatment of these fractures.

The purpose of the CME is to discuss the latest and the most robust evidence currently available for the management of GCTs of bone, and cases of pathological bone fractures.

The content of the program is targeted towards residents and practicing orthopedic surgeons. The CME will have focused lectures on pertinent issues followed by panel discussion by eminent national and regional faculty.

Highlights of the meeting include:

- Video of GCT curettage
- Role of denosumab in GCT
- Case based approach to cystic bone lesions
- Role of limb salvage in pathological fractures related to primary bone sarcomas
- “Potpourri of interesting cases” - **Please send your cases for this session**

We look forward to your active participation.

Program brochure and registration details are available on the website www.rgcirc.org

Only limited seats available, so kindly register as soon as possible.





SCIENTIFIC PROGRAMME

08:30 am - 08:50 am	Registration
08:50 am - 09:00 am	Welcome & Faculty Introduction
	Session 1 - Giant Cell Tumors
09:00 am - 09:10 am	Radiology of Giant Cell Tumors - Key Points
09:10 am - 09:25 am	Curette vs Resection - How to Take The Call
09:25 am - 09:40 am	Ideal Curettage + Video
09:45 am - 09:55 am	Reconstruction - Tips and Outcome
09:55 am - 10:10 am	Role of Pre-operative Denosumab
10:10 am - 10:20 am	Unresectable GCT - Options and Outcome
10:20 am - 10:40 am	Discussion
10:40 am - 11:00 am	Tea Break
11:00 am - 12:00 pm	Panel Discussion - Giant Cell Tumors
	Session 2 - Cystic Lesions of Bone - Case Based Interactive Learning
12:00 pm - 12:45 pm	
12:45 pm - 01:30 pm	Lunch
	Session 3 - Pathological Fractures / Metastasis
01:30 pm - 01:45 pm	Managing Pathological Fractures in Benign Bone Tumors
01:45 pm - 02:00 pm	Pathological Fracture in Primary Bone Sarcomas - When Can We Do LSS?
02:00 pm - 02:15 pm	Algorithm for Evaluation of Suspected Skeletal Mets
02:15 pm - 02:30 pm	Multiple Myeloma - What an Orthopedic Surgeon Must Know?
02:30 pm - 02:40 pm	Discussion
02:40 pm - 03:40 pm	Panel Discussion - Pathological Fractures
	Session 4 - Interesting Cases (3 Cases; 8 + 2 minutes each)
03:40 pm - 04:10 pm	
04:10 pm - 04:30 pm	Vote of Thanks and Certificates



IMSO
INDIAN MUSCULOSKELETAL ONCOLOGY SOCIETY



**Rajiv Gandhi Cancer Institute
and Research Centre**
A Unit of Indraprastha Cancer Society
Registered under "Societies Registration Act 1860"

EXECUTIVE COMMITTEE

PATRONS

Mr. Rakesh Chopra
Mr. D. S. Negi
Dr. Sudhir K. Rawal
Dr. Gauri Kapoor
Dr. D. C. Doval
Dr. A. K. Dewan

COURSE CHAIRMAN

Dr. Ramesh Kumar

COURSE DIRECTOR

Dr. Ashish Gulia

ORGANIZING SECRETARY

Dr. Manish Pruthi

SCIENTIFIC COMMITTEE

Dr. Rupinder Sekhon
Dr. Shivendra Singh
Dr. Vineet Talwar
Dr. Rajeev Kumar
Dr. L. M. Darlong
Dr. R. S. Jaggi
Dr. Lalit Maini
Dr. Rajan Arora

ORGANIZING COMMITTEE

Dr. Jagandeep S. Virk
Mr. Manoj Chauhan
Ms. Poonam Sharma

FACULTY

Dr. Akshay Tiwari
Dr. Ashish Gulia
Dr. Ashish Rustagi
Dr. Dinesh Bhurani
Dr. Manish Pruthi
Dr. R. R. Saggarr
Dr. Rajat Gupta
Dr. Sajjan Rajpurohit
Dr. Sandeep Jain
Dr. Sandeep Kumar
Dr. Shishir Rastogi
Dr. Sriram Rajan
Dr. Sudhir Garg
Dr. Sudhir Kapoor
Dr. Ullas Batra
Dr. Venkatesh
Dr. Vivek Mahawar
Dr. Vivek Verma
Dr. Zile Singh Kundu

• Sector - 5, Rohini, New Delhi - 110 085
Tel: +91 - 11 - 4702 2222 | Fax: +91 - 11 - 2705 1037 | E-mail: info@rgcirc.org

• Mahendra Kumar Jain Marg, Niti Bagh, New Delhi
Tel.: +91 - 11 - 4582 2222, 4582 2299 | Email: infosouthdelhi@rgcirc.org
Website: www.rgcirc.org